

ABELL SURVEYING & MAPPING

DELAVER, WISCONSIN 53115

414-728-6737

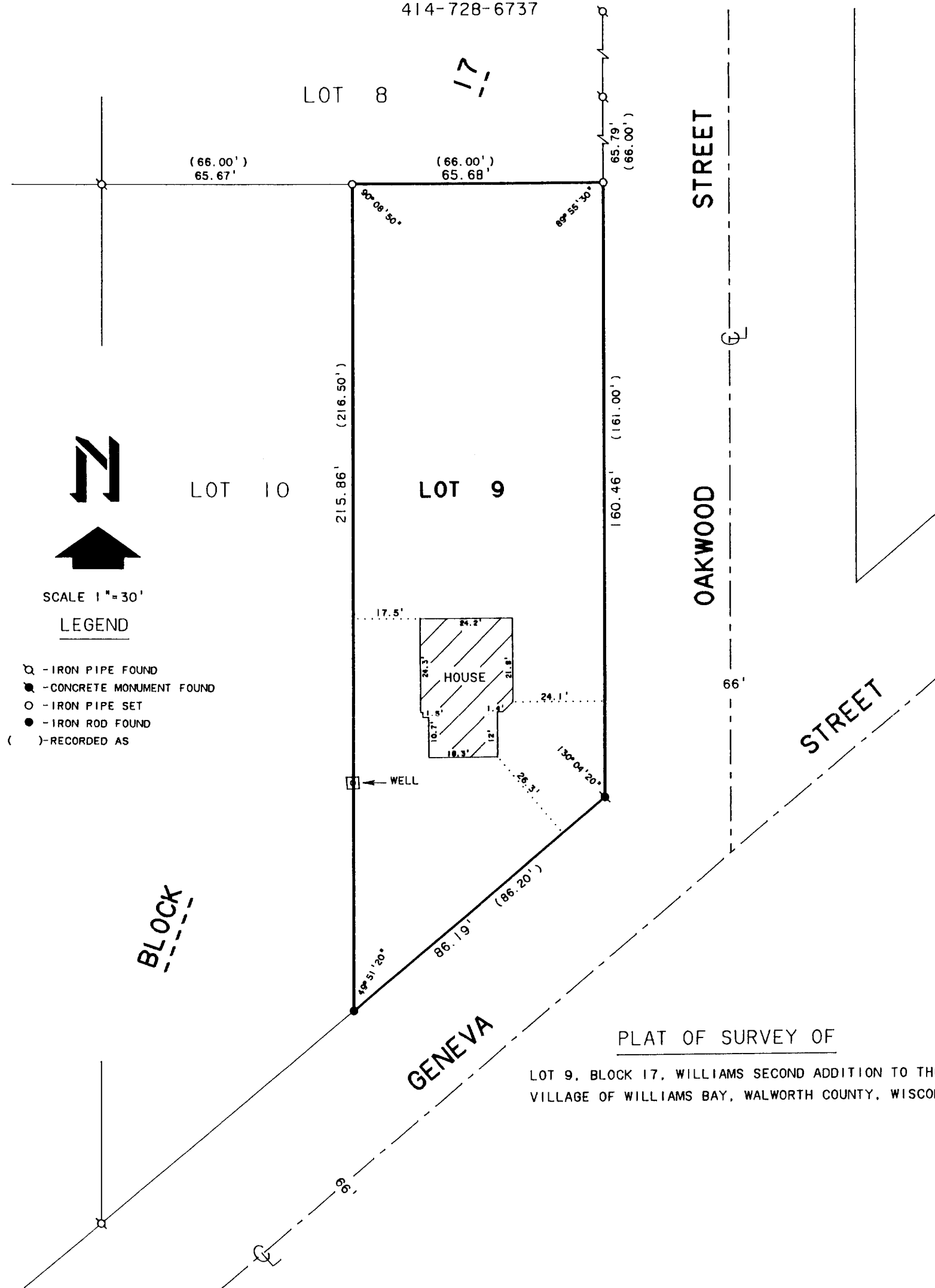

ORDERED BY: PAUL NICHOLSON
P.O. BOX 581
WILLIAMS BAY, WI. 52191

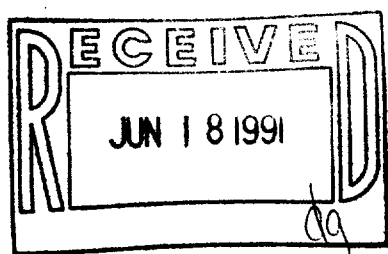

I, DAVID F. ABELL, DO HEREBY CERTIFY THAT I HAVE SURVEYED THE PROPERTY HEREON DESCRIBED ACCORDING TO THE OFFICAL RECORDS AND THAT THE PLAT HEREON IS A CORRECT REPRESENTATION OF THE PROPERTY LINES TO THE BEST OF MY KNOWLEDGE AND BELIEF.

David F. Abell

DAVID F. ABELL
WISCONSIN REGISTERED LAND SURVEYOR, S-1596

March 8, 1991

DATE JOB NUMBER - 91032

NOTE: THIS IS NOT A CERTIFIED COPY UNLESS SEALED.